

1 PROPOSED GROUND FLOOR PLAN
A400 Scale 1:200

ISSUE	REVISION	DRN	CHK / APP	DATE
A	PRELIMINARY	SK	RA	28.03.2017
B	PRELIMINARY	SK	RA	21.04.2017
C	FOR INFORMATION	LW	RA	10.12.2018
D	FOR INFORMATION	SK	RA	19.01.2019
E	FOR COORDINATION	LW	RA	15.01.2019
F	FOR COORDINATION	LW	RA	30.07.2019
G	FOR COORDINATION	LW	RA	19.02.2019
H	FOR COORDINATION	LW	RA	20.02.2019

CONSULTANTS:

PEDDLE THORP

Northbank Place East
Level 11, 525 Flinders Street
Melbourne Victoria
Australia 3000

T + 61 3 9923 2222
F + 61 3 9923 2223
E info@pta.com.au
W www.pta.com.au
ACN: 006 075 668

REASON FOR ISSUE
PRELIMINARY

THE CONTRACTOR MUST VERIFY ALL DIMENSIONS ON SITE BEFORE COMMENCING ANY WORK OR MAKING OF ANY SHOP DRAWINGS. FIGURED DIMENSIONS MUST BE USED IN PREFERENCE TO SCALED DIMENSIONS. ALL SCALED DIMENSIONS MUST BE VERIFIED ON SITE. THIS DRAWING IS COPYRIGHT AND REMAINS THE PROPERTY OF THE ARCHITECT.

PROJECT No.:
35-0213

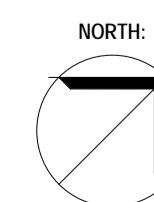

PROJECT:
DOONE KENNEDY - HOBART AQUATIC
PROJECT ADDRESS:
1 DAVIES AVE, QUEENS DOMAIN TAS 7000
CLIENT:
PRELIMINARY

DRAWING TITLE:
PROPOSED GROUND FLOOR PLAN

SCALE:
1:200 @ A1
DRAWING No.:
A101

PROJECT DATE:
SEPT 2017

REVISION:
G

28/02/2019 9:45:20 PM

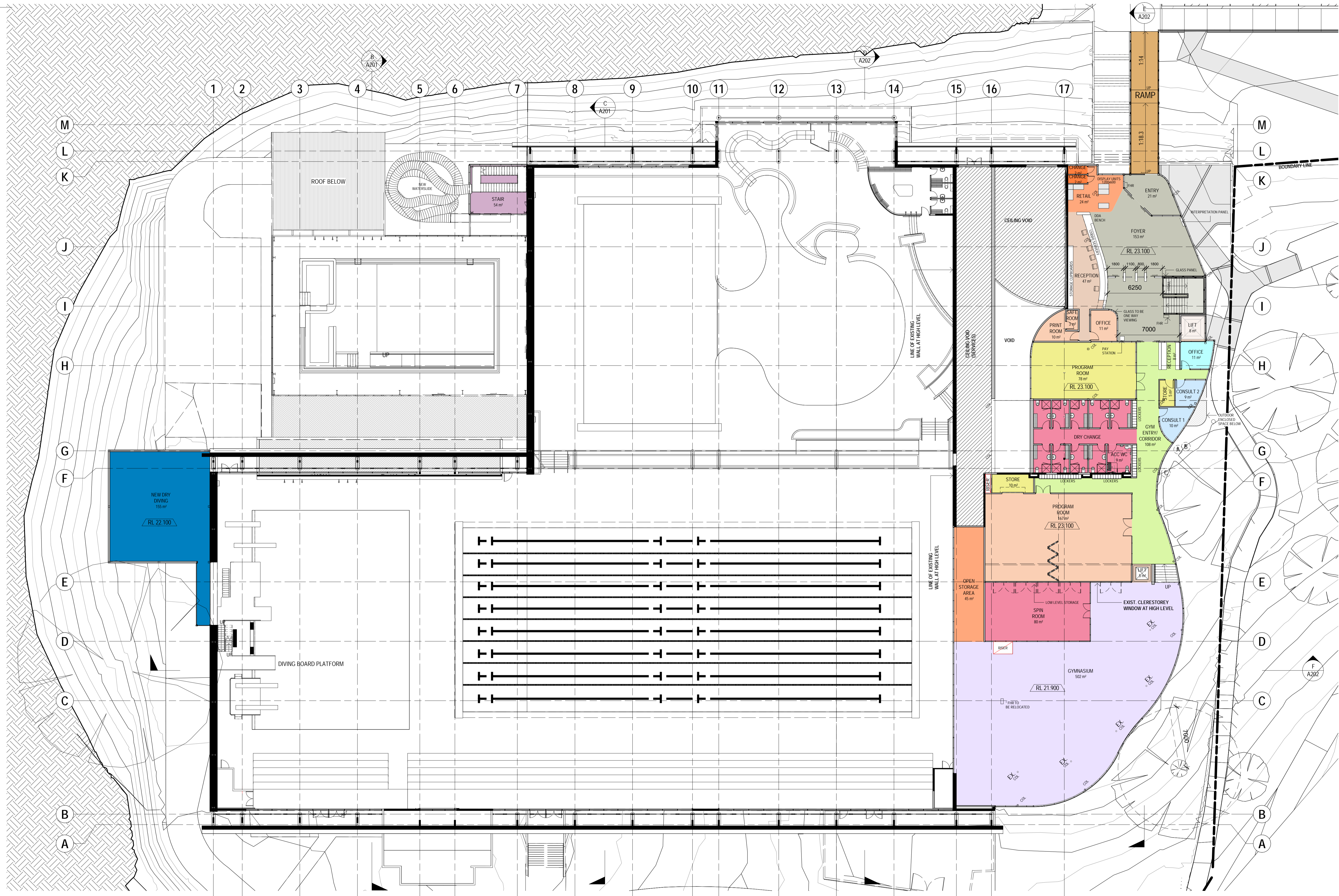

1 PROPOSED FIRST FLOOR & MEZZANINE PLAN
A403 Scale 1:200

ISSUE	REVISION	DRN	CHK / APP	DATE
A	PRELIMINARY	SK	RA	28.03.2017
B	FOR INFORMATION	SK	RA	21.04.2017
C	FOR INFORMATION	LW	RA	10.12.2018
D	FOR INFORMATION	SK	RA	19.01.2019
E	FOR COORDINATION	LW	RA	15.01.2019
F	FOR COORDINATION	LW	RA	30.07.2019
G	FOR COORDINATION	LW	RA	19.03.2019
H	FOR COORDINATION	LW	RA	20.02.2019

CONSULTANTS:

PEDDLE THORP

Northbank Place East
Level 1, 525 Flinders Street
Melbourne Victoria
Australia 3000

T + 61 3 9923 2222
F + 61 3 9923 2223
E info@pta.com.au
W www.pta.com.au
ACN: 006 975 668

REASON FOR ISSUE
PRELIMINARY

THE CONTRACTOR MUST VERIFY ALL DIMENSIONS ON SITE BEFORE COMMENCING ANY WORK OR MAKING OF ANY SHOP DRAWINGS. FIGURED DIMENSIONS MUST BE USED IN PREFERENCE TO SCALED DIMENSIONS. ALL SCALED DIMENSIONS MUST BE VERIFIED ON SITE. THIS DRAWING IS COPYRIGHT AND REMAINS THE PROPERTY OF THE ARCHITECT.

PROJECT No.:
35-0213

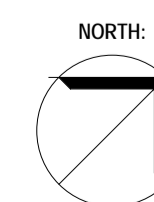

PROJECT:
DOONE KENNEDY- HOBART AQUATIC
PROJECT ADDRESS:
1 DAVIES AVE, QUEENS DOMAIN TAS 7000
CLIENT:
PRELIMINARY

DRAWING TITLE:
PROPOSED FIRST FLOOR & MEZZANINE PLAN

SCALE:
1:200 @ A1
DRAWING No.:
A102

PROJECT DATE:
SEPT 2017

REVISION:
G

28/02/2019 3:07:48 PM

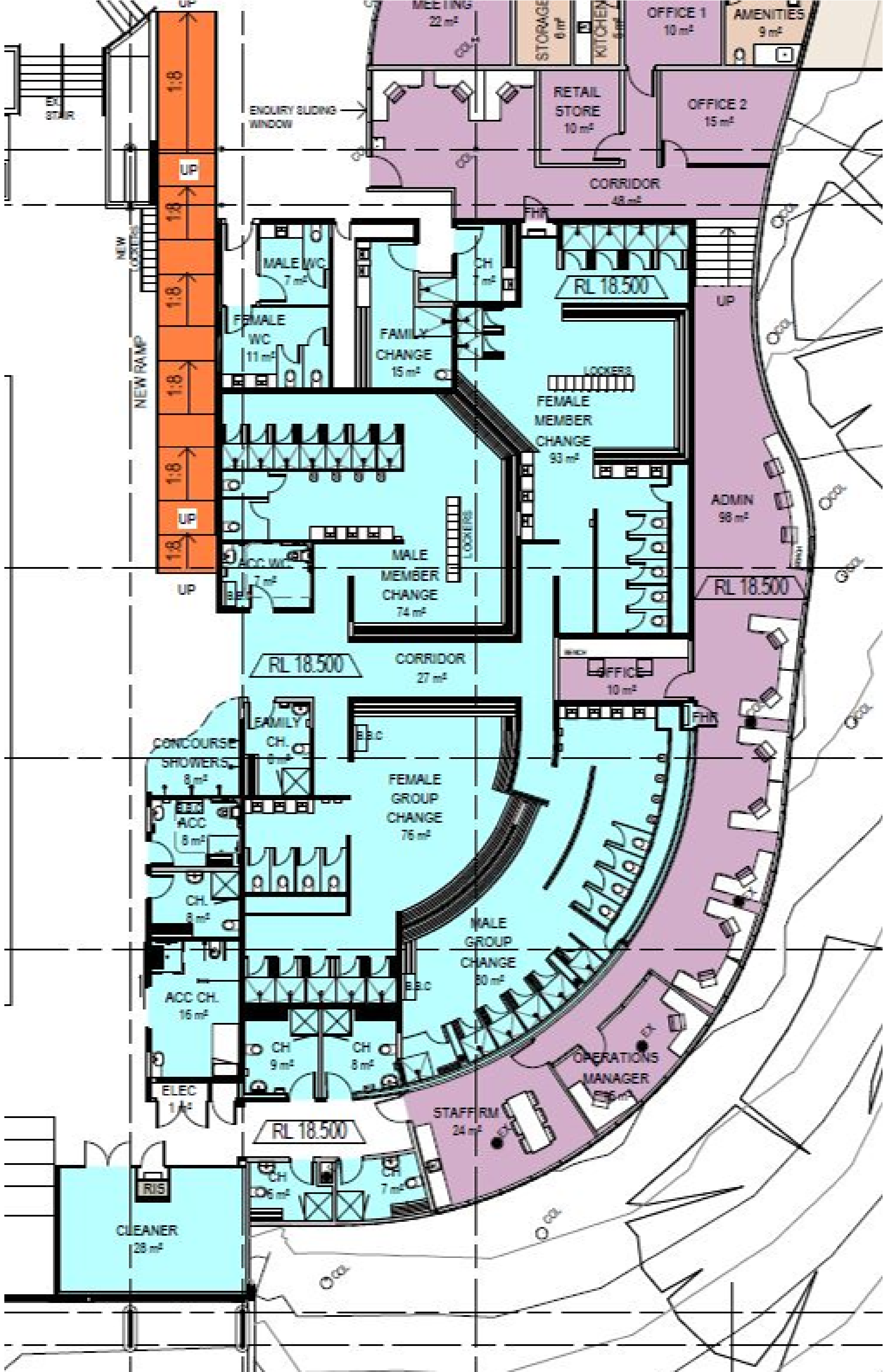

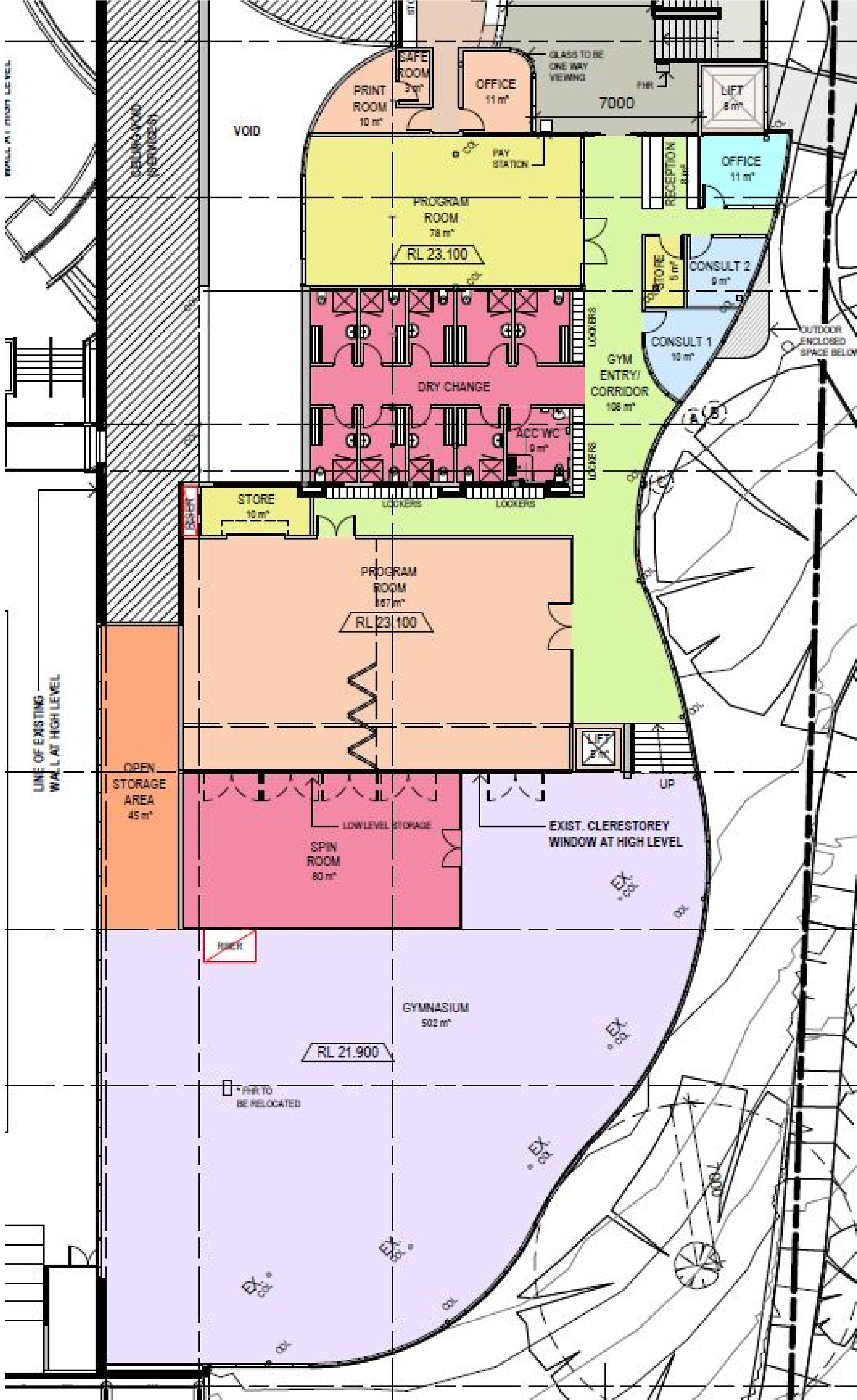

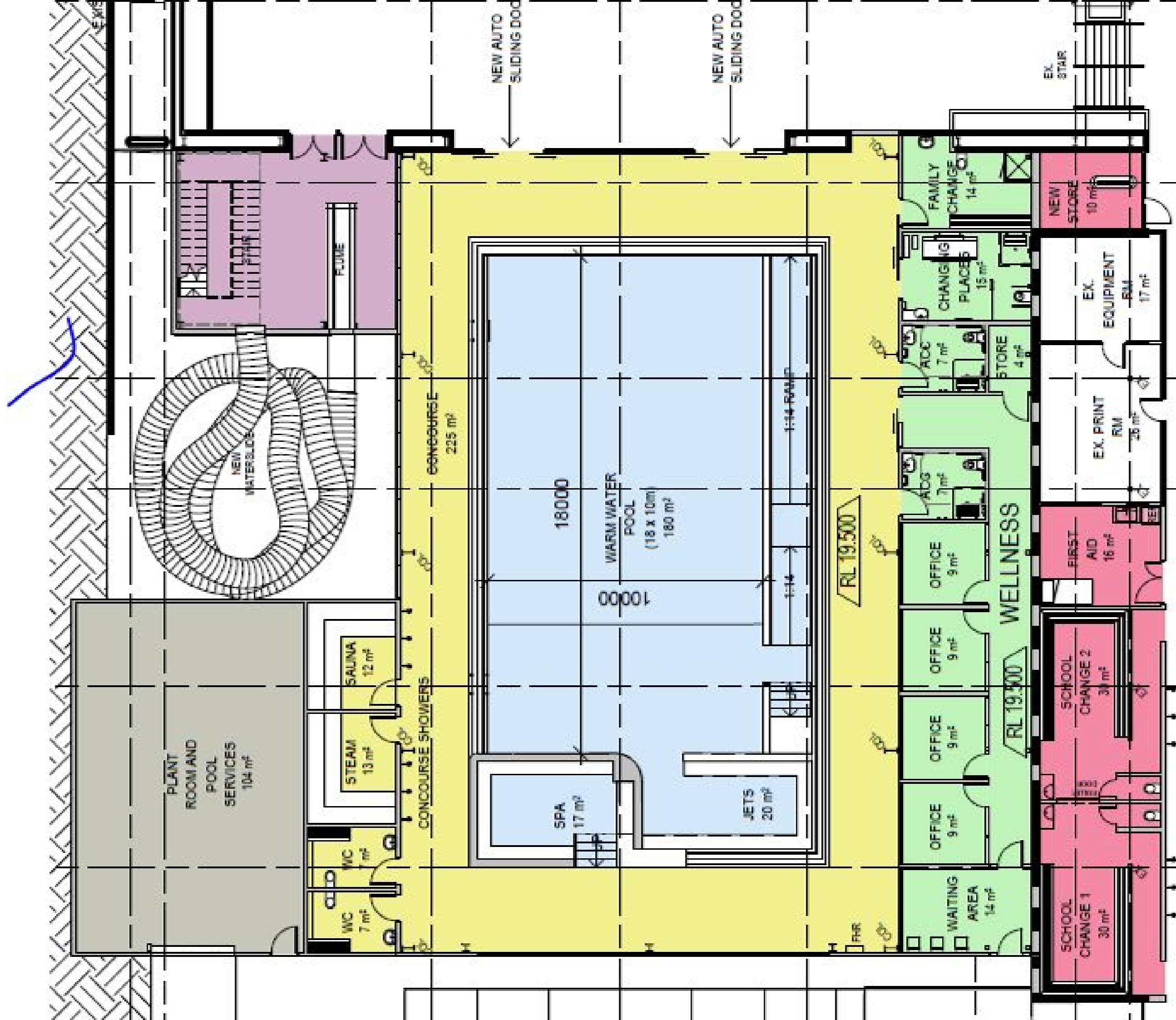



PEDDLE THORP

Northbank Place East
Level 1, 525 Flinders St
Melbourne VIC 3000
Australia

P +61 3 9923 2222
F +61 3 9923 2223
E info@pta.com.au
W www.pta.com.au

ACN 006 975 668

**DOONE KENNEDY- HOBART AQUATIC CENTRE
CONCEPT DESIGN**

PROJECT NO:
35-0213

REASON FOR ISSUE:
CONCEPT

VIEW FROM LIVERPOOL STREET

REVISION:
4

DATE:
FEBRUARY 2019

SCALE:
N.T.S.

DRAWING NO:
ASK08



PEDDLE THORP

Northbank Place East
Level 1, 525 Flinders St
Melbourne VIC 3000
Australia

P +61 3 9923 2222
F +61 3 9923 2223
E info@pta.com.au
W www.pta.com.au

ACN 006 975 668

DOONE KENNEDY- HOBART AQUATIC CENTRE
CONCEPT DESIGN

PROJECT NO:
35-0213

REASON FOR ISSUE:
CONCEPT

VIEW FROM CARPARK

REVISION:
3

DATE:
JANUARY 2018

SCALE:
N.T.S.

DRAWING NO:
ASK09



PEDDLE THORP

Northbank Place East
 Level 1, 525 Flinders St
 Melbourne VIC 3000
 Australia

P +61 3 9923 2222
 F +61 3 9923 2223
 E info@pta.com.au
 W www.pta.com.au

ACN 006 975 668

DOONE KENNEDY- HOBART AQUATIC CENTRE
 CONCEPT DESIGN

PROJECT NO:
 35-0213

REASON FOR ISSUE:
 CONCEPT

VIEW FROM CARPARK TOWARDS ENTRY

REVISION:
 3

DATE:
 FEBRUARY 2018

SCALE:
 1 : 200 @ A1

DRAWING NO:
ASK10



PEDDLE THORP

Northbank Place East
Level 1, 525 Flinders St
Melbourne VIC 3000
Australia

P +61 3 9923 2222
F +61 3 9923 2223
E info@pta.com.au
W www.pta.com.au

ACN 006 975 668

DOONE KENNEDY- HOBART AQUATIC CENTRE
CONCEPT DESIGN

PROJECT NO:
35-0213

REASON FOR ISSUE:
CONCEPT

AERIAL VIEW

REVISION:
2

DATE:
MARCH 2018

SCALE:
1 : 200 @ A1

DRAWING NO:
ASK11